

PLAT OF SURVEY

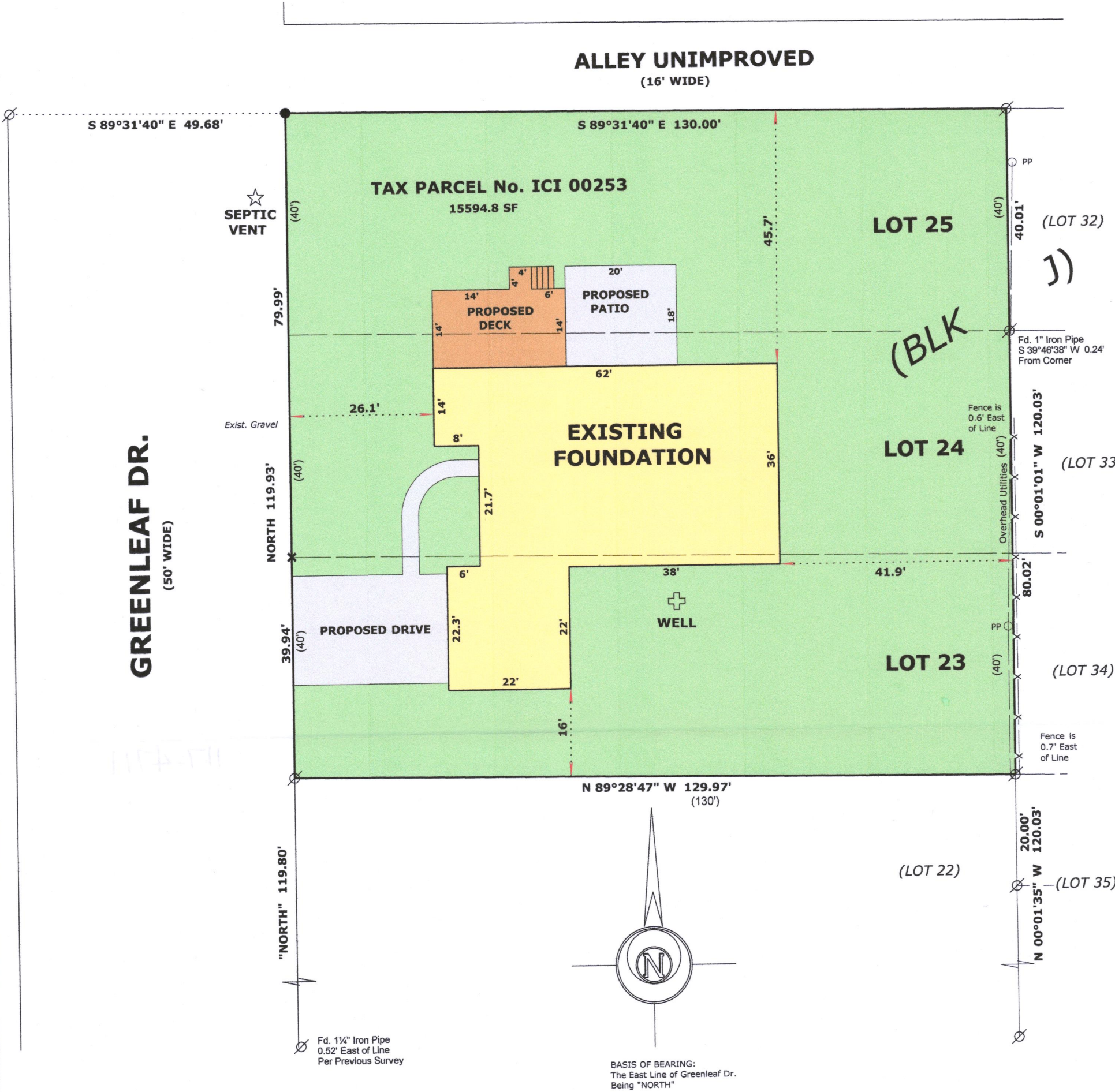

RECEIVED  
OCT 13 2022  
smf



- LEGEND**
- X FOUND POSEY PIN
  - Ø FOUND IRON PIPE
  - SET IRON ROD, 18" LONG, WEIGHING 1.5 LBS./LINEAL FT., 3/4" DIA.
  - (xx) RECORDED AS DIMENSION
  - X-X- EXISTING FENCE

**LEGAL DESCRIPTION:**

LOCATED IN THE NORTHWEST 1/4 OF THE NORTHEAST 1/4, SECTION 5,  
TOWNSHIP 1 NORTH, RANGE 17 EAST, IN THE TOWN OF LINN, WALWORTH  
COUNTY, WISCONSIN

LOTS 23, 24 & 25, BLOCK J, CISCO BEACH SUBDIVISION

**SCALE: 1 INCH = 20 FEET**

"I hereby certify that the above described property has been surveyed by me or under my direction and that the above map is a true representation thereof and shows the size and location of the property, its exterior boundaries, the location of all visible structures and dimensions of all principal buildings thereon, boundary fences, apparent easements, roadways and visible encroachments, if any."

"This survey is made for the use of the present owners of the property, and also those who purchase, mortgage, or guarantee the title thereto within one year from date hereof."

**MARK L. MIRITZ**  
WISCONSIN PROFESSIONAL  
LAND SURVEYOR S-2582

DATE: April 7, 2022 JOB NO. 22.302

8/9/2022 REVISED TO SHOW FOUNDATION AS BUILT  
4/08/2022 Revised Proposed Residence Location